

-ALL DIMENSIONS IN INCHES UNLESS OTHERWISE NOTED
 -NO. LAYERS: 2
 -ARRAY: NO
 -BOARD SIZE: 2.200000 x 1.380000 In.
 -X-OUTS ALLOWED: YES
 -SCORING: YES
 -JUMP SCORING: NO
 -TAB ROUT: NO
 -MATERIAL: FR-4
 -FINAL THICKNESS: 0.062000
 -PLATING: Lead Free Solder
 -OUTER CU WEIGHT: 1.000000
 -MASK SIDES: BOTH
 -MASK COLOR: Green
 -SILKSCREEN SIDES: FRONT
 -SILKSCREEN COLOR: White
 -GOLD FINGERS: NO
 -MIN TRACE/SPACE: 10
 -MIN HOLE SIZE: 19
 -NO. HOLES UNDER 12 MIL: 0
 -PLATED SLOTS: NO
 -PLATED EDGES: NO
 -RoHS COMPLIANT: YES
 -ITAR COMPLIANT: NO
 -CONFORM TO IPC-A-600, CLASS 2: YES
 -CLASS 3: NO
 -MILSPEC: NO
 -ADD UL LOGO: YES
 -ADD DATE CODE: YES
 -ADD 94V-0 MARKINGS: YES
 -COUNTERSINKS/BORES: NO
 -CONTROLLED DIELECTRIC: NO
 -CARBON INK: NO
 -BLIND/BURRIED VIAS: NO
 -VIA IN PAD: NO
 -MASK PLUGGED VIAS: NO
 -CONDUCTIVE FILLED VIAS: NO
 -CONTROLLED IMPEDANCE: NO

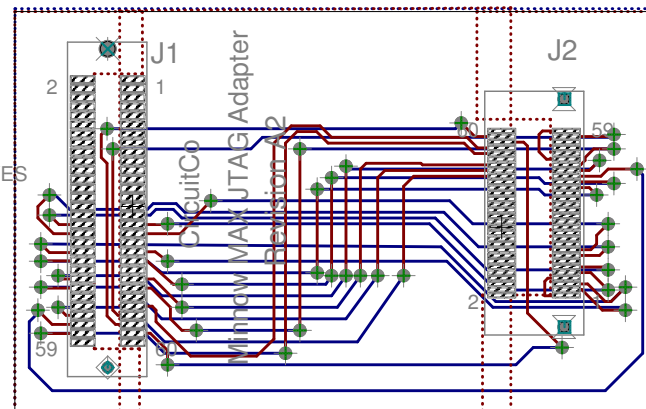

LAYER-STACK

01-16

01-20

Sym	Nº	Mils	MM	Qty	Plated
+	1	20	0.50	44	YES
×	2	31	0.80	1	NOT
▣	3	35	0.90	2	NOT
◇	4	51	1.30	1	NOT